We specialize in
making most everything
homemade from scratch!

Family Owned & Operated
Serving Las Vegas since 1987

Coffee 101

The difference between a cup of gourmet coffee and a cup of more common coffee comes down to the coffee bean. There are basically two kinds of beans, Arabica and Robusta. They are both grown all over the world. Arabica is grown at higher elevations and takes four or more years to produce a bean from the fruit of the tree and is much more difficult to grow. High quality coffee blends consist of 100% Arabica beans. Lower quality cheaper blends consist of Robusta beans which take about two years to bear fruit and can grow under harsher climate conditions. Robusta beans tend to produce a more bitter flavor. At Blueberry Hill, we use 100% Arabica beans for a superior tasting cup of coffee.

• All our fruit compotes are prepared in our kitchens with fresh fruit, in season

Butter Cream Waffles

Our waffle batter is made fresh daily in our kitchen with pure butter and fresh whole Grade AA eggs.

Malted Belgian Waffle 11.99
Add your choice of ham, three strips of bacon or three sausages + 1.99

Chicken Waffle
8 ounces of tender, hand-breaded chicken breast sliced into four pieces and placed atop four wedges of our Belgian waffle 16.69

Fresh Fruit Compote Waffle
All our compotes are made with fresh fruit in season. Enjoy your choice of strawberry or blueberry or cinnamon apple. Finished with whipped cream 16.79

Fresh Blueberry or Strawberry Waffle
(No compote) Fresh blueberries or strawberries (in season) with whipped cream 17.29

The Alaskan Waffle
Topped with ice cream and your choice of apple, blueberry or strawberry compote. Finished with whipped cream 14.89

*Waitress Special Take your pick...
***No. 1** – A Belgian waffle, two extra large eggs, three strips of bacon or three sausages 15.69

***No. 2** – A Belgian waffle, two extra large eggs and a 8 oz. bone-in ham steak 17.99

***No. 3** – A Belgian waffle, two extra large eggs and hash browns 14.49

HONEY COCONUT CHICKEN WAFFLE
An 8 oz. tender chicken breast hand-breaded with our homemade honey coconut breading, sliced into four pieces, placed atop four wedges of our Belgian waffle and drenched in honey. Served with honey butter 18.29

CHICKEN APPLE COMPOTE WAFFLE
An 8 oz. tender chicken breast hand-breaded with our Tennessee breading on top of our Belgian waffle and drenched with our warm homemade apple compote 18.39

Sinful Delights

We only use real butter!

If you have to ask how many calories are in these new delicious creations then please read no further; they are not for you. But if you like to live on the wild side these new breakfast creations are so tasty they should be a sin!

Chocolate Oreo® Pancakes
Four pancakes cooked with our 55-year-old special recipe chocolate buttermilk pancake batter with gobs of real crumbled Oreo® cookies cooked right in the batter, then topped with our homemade vanilla icing. Finished with more crumbled Oreo® cookies sprinkled on top of the pancakes 16.99

Four Cheese Fresh and Fruity French Toast
Two giant slices of our freshly baked French toast stuffed with our special recipe four cheese blend we use for our crepes. Topped with vanilla icing, then finished with fresh strawberries and blueberries (in season) and lightly dusted with powdered sugar 16.29

French Toast

Thick-cut home-style baked bread cut into giant wedges and dipped in our 55-year-old recipe made fresh every day with pure vanilla extract, USDA Certified Grade AA extra large fresh eggs and half & half cream. Made fresh from scratch daily

*Chef's Special
Two wedges of French toast, two extra large eggs and ham or two bacon slices or two sausages 16.49

Fresh Strawberry Banana French Toast
Six wedges of French toast covered in our homemade strawberry compote, then covered with fresh in season strawberries, bananas and whipped cream 16.39
Add your choice of three strips of bacon or three sausages + 1.99
Add 6 oz. ham steak + 2.59

Six Wedges of French Toast
Lightly dusted with powdered sugar and topped with whipped cream 12.49

Four Wedges of French Toast
Lightly dusted with powdered sugar and topped with whipped cream 11.49
Add your choice of three strips of bacon or three sausages + 1.99
Add 6 oz. ham steak + 2.59

*French Toast Combo Take your pick...
***No. 1** – Four French toast wedges, two extra large eggs, 8 oz. bone-in ham steak or three strips of bacon or three sausages 14.79

***No. 2** – Four French toast wedges, two extra large eggs and hash browns 14.49

***The Nevada Department of Public Health advises that eating eggs cooked over easy or over medium or eating raw and undercooked meat, poultry, eggs, or seafood poses a significant health risk to everyone but especially to the elderly, children under four, pregnant women and other highly susceptible individuals with compromised immune systems. Thorough cooking of eggs to over hard or meats to medium or higher reduces this risk. Items may contain raw or undercooked ingredients.**

Pancakes

We started out in 1966 as a "pancake house" specializing in homemade from scratch pancakes using real buttermilk, fresh USDA grade AA eggs with absolutely no pre-made package mix or preservatives. We have been using the same recipe for over 55 years doing it the old fashioned way – making them fresh from scratch every day.

Short Stack
Three buttermilk pancakes 10.99
Add your choice of three strips of bacon or three sausages + 1.99
Add 6 oz. ham steak + 2.59

Chocolate Chocolate Chip Pancakes
Who said chocolate is for dessert? Not us! Four pancakes made with our own recipe chocolate batter loaded with chocolate chips and topped with whipped cream 15.99

Cinnamon Swirl Pancakes
A cinnamon lovers dream, four homemade buttermilk pancakes with our new cinnamon swirl mixture baked right into the pancakes. Topped with sweet vanilla icing 14.49

Potato Pancakes
Three potato pancakes, served with applesauce and sour cream 14.29

Three Pigs in a Blanket
Three savory sausage links wrapped up with three of our homemade buttermilk pancakes. Served with warm maple syrup 15.09

Stuffed Four Cheese Blend Fresh Fruit Pancakes
Two homemade from scratch buttermilk pancakes stuffed with our homemade four cheese blend then topped with fresh strawberries, fresh blueberries (in season) and slathered with strawberry compote dusted with powdered sugar and topped with whipped cream 16.79

Fresh Blueberry Pancakes (4)
Fresh blueberries baked into the pancakes. Topped with warm homemade blueberry compote, more fresh blueberries and whipped cream *(Fresh blueberries served when in season)* 16.49

Fresh Strawberry Pancakes (4)
Slices of fresh strawberries baked into the pancakes. Topped with warm homemade strawberry compote, more slices of fresh strawberries and whipped cream *(Fresh strawberries served when in season)* 15.99

Stuffed Four Cheese Blend Banana Pancakes
Two homemade from scratch buttermilk pancakes stuffed with homemade four cheese blend then topped with bananas, dusted with powdered sugar then drizzled with chocolate syrup, topped with whipped cream 14.99

*Pancake Sandwich
Three fluffy buttermilk pancakes topped with three extra large eggs, any style 13.29

Stuffed Four Cheese Blend Fresh Fruit Pancakes

Stuffed Four Cheese Blend Banana Pancakes

Cinnamon Swirl Pancakes

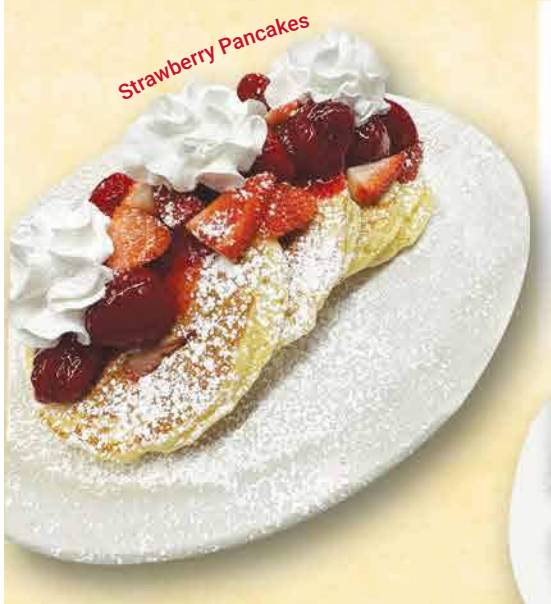
Strawberry Pancakes

FRESH APPLE PANCAKES (4)
Slices of fresh apples baked into the pancakes. Topped with warm homemade apple compote, cinnamon, more fresh apple slices and whipped cream 14.89

Hot Apple Pancakes

*Crepes

Homemade crepes prepared Blueberry Hill blintz style with our own four cheese blend inside each crepe. If you want a crepe without the cheese blend just tell us. Our crepes are made fresh daily with pure butter, grade AA USDA certified extra large eggs and fresh fruit when in season All crepes are dusted with powdered sugar.

Three All Fresh Fruit Crepes

Three Fresh Fruit & Warm Compote Crepes
Delicious homemade crepes filled with our four cheese blend recipe and your choice of a homemade warm fruit compote. Topped with your choice of fresh fruit topping and then lightly dusted with powdered sugar 15.89

Three Fresh Blueberry or Strawberry Crepes
Homemade crepes stuffed with fresh (in season) strawberries or blueberries plus our four cheese blend without the warm compote. Lightly dusted with powdered sugar 16.49

The Crepe Dealer
Three extra large eggs served with two crepes filled with our four cheese blend, homemade fruit compote, then topped with fresh fruit and lightly dusted with powdered sugar. Served with your choice of an 8 oz. bone-in ham steak or four bacon strips or four sausage links 18.99

The Crepe Dealer

Four Deuces Crepe Breakfast

FOUR DEUCES CREPE BREAKFAST
Two eggs, two strips of bacon, two sausages and two homemade crepes filled with a mixture of our four cheese blend recipe and a homemade warm fruit compote of your choice. Topped with a fresh fruit of your choice and lightly dusted with powdered sugar 17.99

*Eggs Benedict

Classic Eggs Benedict
Two poached eggs and Canadian bacon atop English muffin halves. Topped with hollandaise sauce. Served with chunky breakfast potatoes or hash browns 15.09

Potato Pancake Eggs Benedict
English muffin halves topped with potato pancakes, Canadian bacon and two poached eggs slathered in hollandaise sauce. Served with fresh fruit 17.99

NEW! Chicken & Biscuit Benedict
Chicken fried chicken breast on top of our homemade from scratch biscuit with poached egg and slathered in homemade sausage gravy. Served with hash browns or chunky potatoes 16.99

Eggs Benedict Florentine
Two poached eggs atop English muffin halves with fresh sautéed spinach, mushrooms and tomatoes. Topped with hollandaise sauce and served with chunky breakfast potatoes 14.49

Irish Eggs Benedict
English muffin halves topped with grilled corned beef hash and sautéed tomatoes topped with two poached eggs and hollandaise sauce. Served with chunky breakfast potatoes or hash browns 15.59

NEW! South of the Border Eggs Benedict
English muffin halves topped with chorizo sausage and mild hot sauce topped with two poached eggs, hollandaise sauce and cilantro. Served with chunky breakfast potatoes or hash browns 15.79

Eggs Benedict Florentine

Irish Eggs Benedict

Chicken & Biscuit Benedict

Potato Pancake Eggs Benedict

***HEALTH ADVISORY:** Consuming raw or undercooked eggs, meats, poultry, or seafood will increase your risk of foodborne illness. Items may contain raw or undercooked ingredients.

Four Egg *Omelettes

Made with four USDA Certified Grade AA, *extra large eggs, unless noted.*

All omelettes are served with your choice of one:

1. **Three of our Homemade Buttermilk Pancakes**
2. **Two Wedges of French Toast**
3. **Hash browns & Toast**
4. **Chunky Breakfast Potatoes & Toast**

All omelettes have cheese,
for more cheese + 69¢
Made with egg substitute or egg whites + 2.49
Add meat to any omelette (not steak) + 2.99
Add vegetable to any omelette + 1.09

Ham & Cheese Omelette with optional chunky breakfast potatoes

Homemade Chili Omelette

*HOMEMADE CHILI OMELETTE

Served open-faced with onions and American cheese with homemade chunky beefy chili on top 16.69

NEW! *NY Strip Steak Omelette

Six ounces of ***Certified Angus Beef™*** NY strip steak sautéed with onions, tomatoes, green peppers and cheddar cheese 22.99

Farmer's Smoked Sausage Omelette

Chunks of savory premium smoked sausage mixed with onions, green peppers, tomatoes and cheddar cheese 17.99

NEW! *California Omelette

All white egg omelette filled with fresh tomatoes, onions, spinach, mushrooms and your choice of cheese then topped with fresh avocado. Served with fresh fruit or substitute hash browns and toast or 3 pancakes or 2 wedges of French toast 16.99

NEW! Half Pound Corned Beef Hash Omelette

Now served with a half pound of corned beef hash! Sautéed with tomatoes, onions, green peppers, cheddar cheese and stuffed with chunky breakfast potatoes 18.99

Cheese Omelette

Choose American, cheddar, Jack or Swiss 14.79

Denver Omelette

This classic is filled with cheddar cheese, diced ham, onions and green peppers sautéed in butter 18.89

Ham or Bacon or *Sausage & Cheese Omelette

Your choice of meat with American, cheddar, Swiss or Jack cheese 18.39

Wild West Omelette

We whip this omelette up with four fresh extra large eggs mixed with bacon, ham, onions, green peppers, fresh tomatoes and lots of cheddar cheese. Served open-faced 18.89

Combo Omelette

Diced ham, tomatoes, onions and cheese 18.89

Veggie Omelette

Filled with all the garden goodies – broccoli, cauliflower and carrots along with your choice of American, Jack, Swiss or cheddar cheese 16.99

Spinach & Cheddar Omelette 15.49

Mushroom & Cheese Omelette 15.39

Substitute Egg Whites + 2.49

***The Nevada Department of public health advises that eating eggs cooked over easy or over medium or eating raw and undercooked meat, poultry, eggs, or seafood poses a significant health risk to everyone but especially to the elderly, children under four, pregnant women and other highly susceptible individuals with compromised immune systems. Thorough cooking of eggs to over hard or meats to medium or higher reduces this risk.**

ALLERGY ALERT:
We use exclusively trans fat free SOYBEAN oil for all our cooking needs

YOU MAY HEAR A LOUD ANNOYING BUZZER. Each hour a buzzer goes off, alerting everyone to wash their hands. If you notice your server hasn't washed their hands within a few minutes after you hear the buzzer, please let us know.

You may substitute chunky breakfast potatoes for hash browns on any breakfast combo

Breakfast Combos

Tennessee Fried NY Strip Steak with optional chunky breakfast potatoes

*TENNESSEE FRIED NY STRIP STEAK & TWO EGGS

6 oz. ***Certified Angus Beef™*** NY strip steak hand cut and hand breaded with our Tennessee breading, topped with your choice of fresh or grilled onions and lemon. Served with three buttermilk pancakes or hash browns with toast and jelly 22.99

*LITTLE BOY BLUE

Two blueberry pancakes with whipped cream, two extra large eggs and your choice of ham or three bacon strips or three sausage links 17.79

Little Boy Blue

The Dealer's Special with optional chunky breakfast potatoes

*THE DEALER'S SPECIAL

Three extra large eggs served with your choice of an 8-ounce bone-in ham steak or four bacon strips or four sausage links with hash browns and your choice of toast or muffin or buttermilk biscuit 17.99

Triple Play Potato Pancake Special

*Smoked Sausage & Two Eggs

Served with your choice of three buttermilk pancakes or hash browns and toast or a muffin 16.79

Smoked Sausage & 2 Eggs

*TRIPLE PLAY POTATO PANCAKE SPECIAL

Three potato pancakes, three eggs and choice of ham or three sausage links or three strips of bacon. Includes applesauce and sour cream 17.19

NEW!*CHICKEN FRIED CHICKEN & TWO EGGS

8 oz. chicken breast breaded with our homemade country breading served on top of two homemade fresh daily from scratch biscuits slathered with homemade country sausage gravy. Served with your choice of three buttermilk pancakes or hash browns with toast, muffin or cornbread 18.99

Chicken Fried Chicken & Two Eggs

Homemade Biscuits & Homemade Country Gravy

Of all our homemade gravies and sauces, our country gravy may be the best! We start with gobs of ground pork sausage and slow simmer the sausage with special seasonings, then add four other secret ingredients and slow simmer everything together to create this real Southern-style original country gravy. Add one extra biscuit with gravy + 2.99

Fresh Biscuits & Gravy

Two hot biscuits, smothered with rich creamy gravy thick with bits of sausage 9.99

Two Fresh Biscuits & Gravy with Two Extra Large Eggs 12.79

Two Fresh Biscuits & Gravy with Three Sausage Links or Three Strips of Bacon 13.99

*1-2-3 Biscuit Special

One biscuit ladled with sausage gravy, served with two extra large eggs and three sausage links or three strips of bacon 13.99

1-2-3 Biscuit Special

***HEALTH ADVISORY:** Consuming raw or undercooked eggs, meats, poultry or seafood will increase your risk of foodborne illness.

ALLERGY ALERT:
We use exclusively trans fat free SOYBEAN oil for all our cooking needs.

YOU MAY HEAR A LOUD ANNOYING BUZZER.
Each hour a buzzer goes off, alerting everyone to wash their hands. If you notice your server hasn't washed their hands within a few minutes after you hear the buzzer, please let us know.

Served Anytime!

You may substitute chunky breakfast potatoes for hash browns on any breakfast combo

NY Strip Steak & Two Eggs

Dixie Meatloaf Breakfast & Two Eggs

*NY STRIP STEAK & TWO EGGS

10 oz. ***Certified Angus Beef™*** NY strip steak served with your choice of three buttermilk pancakes or hash browns with toast and jelly 25.99

FOUR DEUCES

*Two eggs — Two strips of bacon
Two pancakes — Two sausage links
14.79

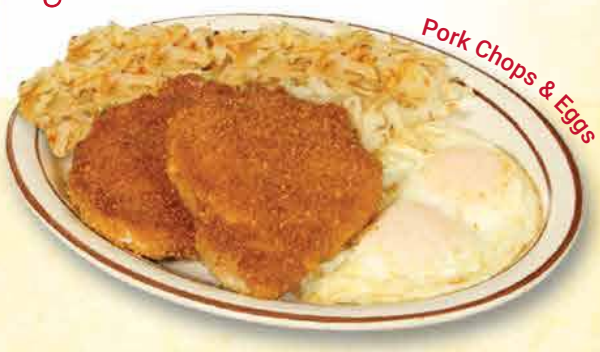

Pork Chops & Eggs

*Pork Chops & Eggs

Two center cut pork chops lightly seasoned and grilled, or order them with our homemade breading. Served with two eggs and three buttermilk pancakes or hash browns and toast or a muffin instead of pancakes 18.29

*Country Breakfast

Three extra large eggs, three buttermilk pancakes, three bacon strips or three sausage links or an 8-ounce bone-in ham steak 17.29

*Club Breakfast

Two extra large eggs with hash browns and your choice of toast or muffin or biscuit 9.99

*DIXIE MEATLOAF BREAKFAST & TWO EGGS

Homemade meatloaf made with ***Certified Angus Beef™*** ground chuck steak, then hand-breaded with our Tennessee breading, topped with two slices of bacon, then covered with creamy country sausage gravy. Served with two eggs, and chunky breakfast potatoes or instead of the potatoes, three buttermilk pancakes 18.99

*Grubsteaker Breakfast

Half-pound of ***Certified Angus Beef™*** ground sirloin steak topped with two slices of bacon then smothered in cheddar cheese. Served with two extra large eggs, hash browns and toast or a muffin. You may substitute three pancakes instead of the toast and hash browns 18.99

*Bonanza Special

Two extra large eggs, ham or two strips of bacon or two sausage links and your choice of two buttermilk pancakes or hash browns and toast 15.19

NEW! *Corned Beef Hash & Two Eggs

Now served with a half pound of corned beef hash, with your choice of three buttermilk pancakes or hash browns with toast or a homemade blueberry muffin 16.69

*Chopped Ham & Eggs

Large chunks of country ham scrambled together with two extra large eggs, served with hash browns and toast or three buttermilk pancakes 15.89

*Chicken Fried Steak Southern-Style

USDA Certified Choice breaded steak served over our new recipe biscuits and smothered in homemade country gravy. Served with two extra large eggs, toast and hash browns or you may substitute three pancakes instead of toast and hash browns 20.59

*LOADED SKILLETS

All skillets are layered with fresh diced potatoes and topped with ***two extra large USDA Certified Grade AA eggs****, cooked to your order.*
Each is served with your choice of one:
Toast, Blueberry Muffin, English Muffin, Buttermilk Biscuit or Warm Tortillas

Blueberry's Meat Lover's Skillet

Crumbled sausage, crisp bacon and chunks of ham layered with onions, green peppers, tomatoes and American cheese 16.99

Farmer's Smoked Sausage Skillet

Features chunks of savory smoked sausage mixed with grilled onions, green peppers and tomato 16.49

Fresh Corned Beef Hash Skillet

Half pound of corned beef hash mixed with onions, tomatoes and green peppers 16.69

Denver Skillet

Filled with all the classic Denver goodies – ham, green peppers, onions and American cheese 16.89

Mexican Skillet

A flavorful skillet of seasoned ground beef, green peppers, onions and fresh diced tomatoes. Finished with Jack cheese and a side of hot salsa 15.39

GUADALAJARA CHORIZO SKILLET

A zesty combination of authentic chorizo sausage, green peppers, onions, fresh tomatoes, crumbled tortilla chips and Jack cheese 15.79

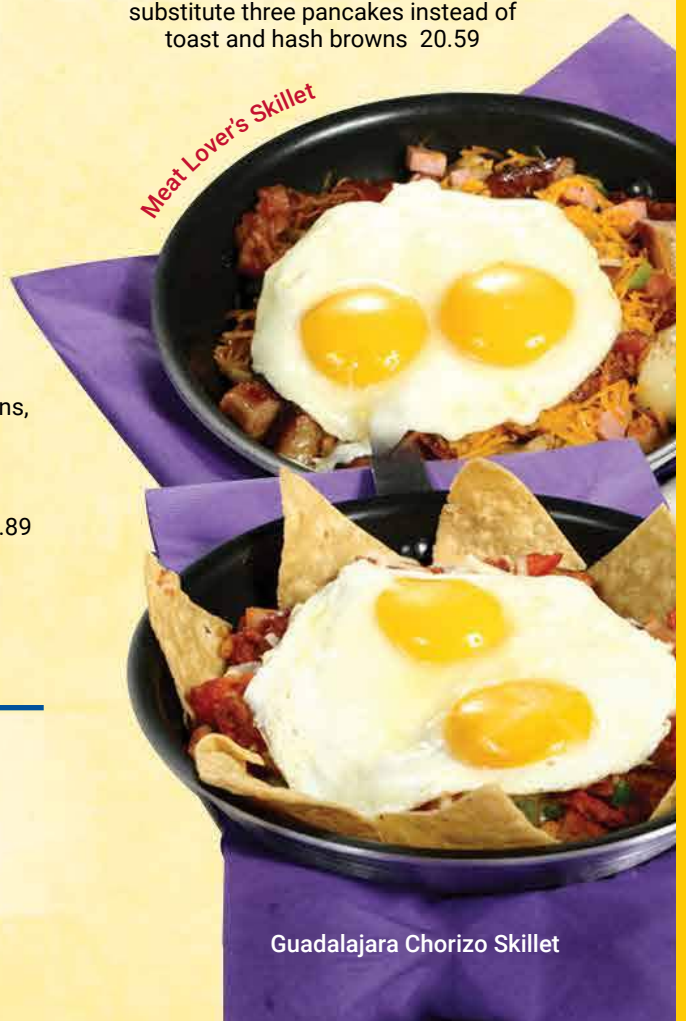

Meat Lover's Skillet

Guadalajara Chorizo Skillet

BREAKFAST COMBOS - SERVED ANYTIME! • HOMEMADE BISCUITS & GRAVY • LOADED SKILLETS

Served Anytime!

Breakfast South of the Border

*Mexican breakfasts include **homemade fresh guacamole**, sour cream, homemade hot sauce, homemade refried beans and a fresh roasted jalapeño*

*Chorizo Omelette
A four egg omelette accented with chorizo sausage, green peppers, onions, tomatoes and Jack cheese. Served with Spanish rice and homemade refried beans. Choice of tortillas 16.69

NEW! *Quesadilla Y Huevos
Eggs, onions, tomatoes, green peppers and Jack cheese grilled in a large flour tortilla. Served with Spanish rice and homemade refried beans 16.99

*Huevos Rancheros - *Hot or Mild*
Two extra large eggs, fried and simmered in hot sauce. Served on a choice of tortilla with rice and homemade refried beans. Substitute milder homemade Spanish sauce for hot sauce at no extra charge, just ask 14.49

NEW! *Huevos a la Mexicana
Scrambled eggs mixed with diced onions, green peppers and chopped tomatoes. Served with Spanish rice and homemade refried beans. Choice of tortillas 14.49

NEW! Huevo con Jamon
Two scrambled eggs with thin slices of ham and served with rice, beans and choice of tortillas 16.99

*Taco Breakfast
Three flour or corn tortillas filled with scrambled eggs, taco meat, Jack cheese, lettuce and tomato. Served with Spanish rice and homemade refried beans 17.59

*PANCHO VILLA
Scrambled eggs fired up with chorizo sausage. Served with Spanish rice, homemade refried beans and choice of tortillas 14.79

Tito Bandito

*TITO BANDITO
A grand breakfast of juicy 6 oz. ***Certified Angus Beef™***
NY strip steak topped with lots of Jack cheese, fresh chopped tomatoes, onions and green peppers. Served with two extra large eggs, your way. Homemade hot sauce and choice of tortillas on the side. Served with Spanish rice and homemade refried beans 22.99

NEW! SINCRONIZADAS DE JAMON
It's the authentic Mexican version of a grilled ham and Jack cheese on giant flour tortilla. Served with rice and beans 16.99

NOW OFFERING MILD GREEN SAUCE

Sincronizadas de Jamon

NEW! *MEXICAN OMELETTE
Four egg omelette made with fresh savory ground beef, onions, tomatoes, green peppers and Jack cheese. Served with rice, beans and choice of tortillas 16.99

Pancho Villa

Mexican Omelette

Breakfast Burrito

NEW! BREAKFAST BURRITO
Scrambled eggs mixed with diced onions, green peppers, chopped tomatoes, cheese of choice and chunky potatoes all wrapped up in a burrito. Topped with mild Spanish sauce and served with rice and beans 16.49

***These items are cooked to order. Consuming raw or undercooked meats, poultry, shellfish or eggs may increase your risk of foodborne illness.**

Chilaquiles NY Strip Steak

Chilaquiles

NOW OFFERING MILD GREEN SAUCE

All chilaquiles include homemade fresh guacamole, sour cream, homemade hot sauce and a fresh roasted jalapeño

NEW! *CHILAQUILES NY STRIP STEAK

Tortilla chips smothered with Jack cheese and homemade green verde sauce or red spicy sauce. Topped with 6 oz. of ***Certified Angus Beef™*** NY strip steak slices, two eggs cooked your way. Served with Spanish rice and homemade refried beans 22.99

*CHILAQUILES AMERICAN STYLE

Scrambled eggs fried with tortilla chips and smothered with Jack cheese. Served with Spanish rice and homemade refried beans 14.59

*CHILAQUILES MEXICAN STYLE

Tortilla chips smothered with Jack cheese and homemade mild sauce, topped with two eggs cooked your way. Served with Spanish rice and homemade refried beans 14.59

NEW! *CHORIZO CHILAQUILES

Tortilla chips smothered with Jack cheese and homemade green verde sauce or red spicy sauce, topped with chorizo chunks and two eggs cooked your way. Served with Spanish rice and homemade refried beans 16.69

*CHILAQUILES VERDE

Tortilla chips smothered with Jack cheese and homemade spicy green verde sauce, topped with two eggs cooked your way. Served with Spanish rice and homemade refried beans 14.59

NEW! *CHILAQUILES CON POLLO

Tortilla chips smothered with Jack cheese and homemade green verde or roja sauce, topped with 8 oz. chicken breast strips and two eggs cooked your way. Served with Spanish rice and homemade refried beans 18.99

Chilaquiles Verde

Chilaquiles con Pollo

***These items are cooked to order. Consuming raw or undercooked meats, poultry, shellfish or eggs may increase your risk of foodborne illness.**

All of our Mexican food is homemade from scratch.

Our steaks are steakhouse quality ***Certified Angus Beef™*** *New York strip steaks.*

• Homemade fresh guacamole always made year round from fresh avocados

•Homemade spicy red sauce

•Homemade spicy green sauce

•Now offering Homemade mild green sauce

• Homemade refried beans

• Fresh roasted jalapeños

• Homemade Spanish rice

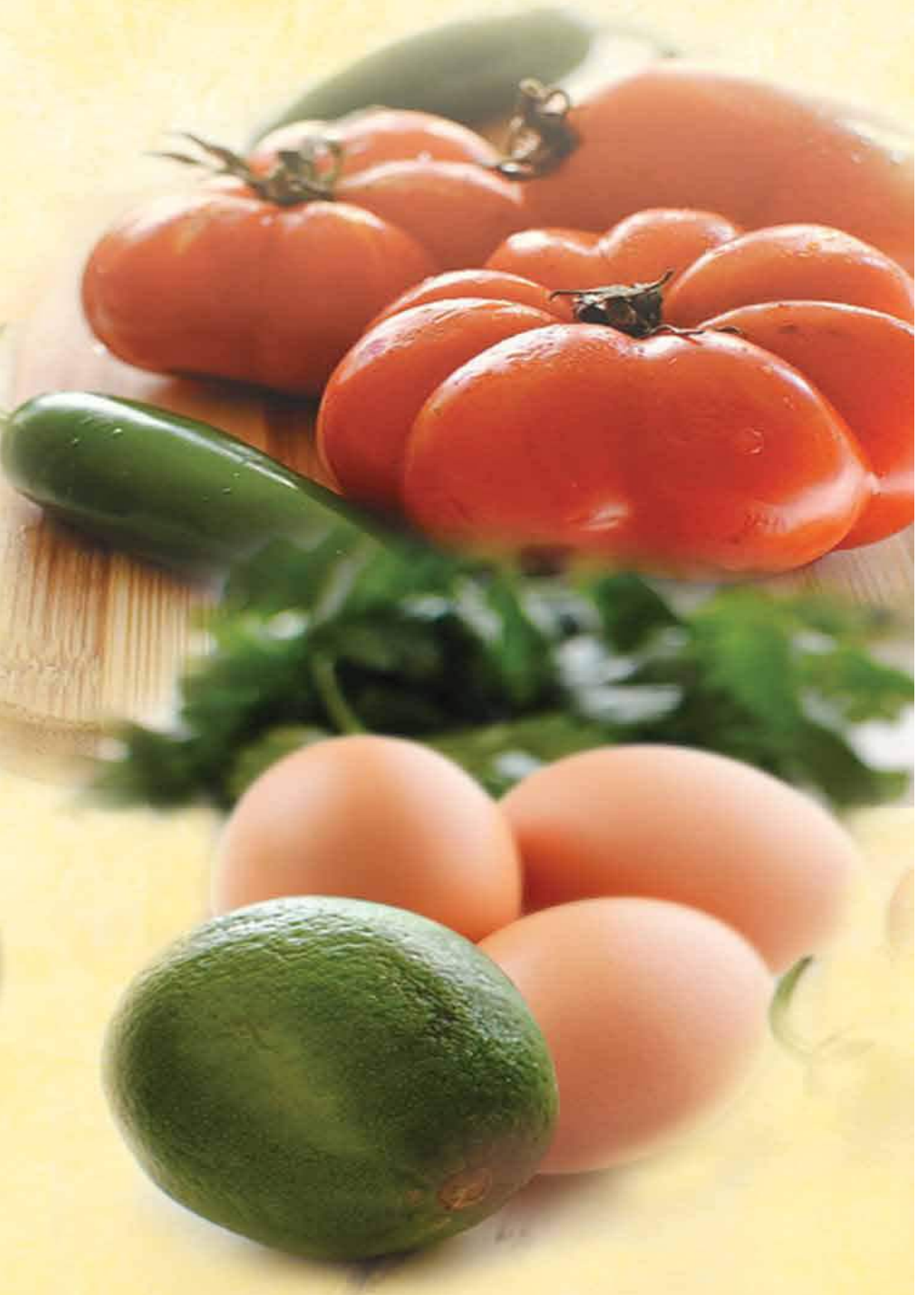

DINNER

SOUTH OF THE BORDER

*All Mexican selections are served with homemade refried beans, **homemade fresh guacamole**, sour cream, homemade hot sauce and a fresh roasted jalapeño*

Mexican Pepper Steak

Chicken Fajitas
Strips of chicken breast sautéed with green peppers, tomatoes and onions. Rushed to your table with homemade refried beans, Spanish rice and warm tortillas to wrap it all up 17.99

NEW! *NY Strip Steak Enchiladas
Ten ounces of NY strip steak cut into two steak enchiladas on corn tortillas topped with melted Jack cheese and spicy verde or roja salsa. Served with rice and homemade refried beans 25.99

*Beef Enchiladas
Two ground beef enchiladas on corn tortillas topped with melted Jack cheese and spicy verde or roja salsa. Served with rice and homemade beans 16.99

Chicken Enchiladas
Two chicken enchiladas on corn tortillas topped with melted Jack cheese and spicy verde or roja salsa. Served with rice and homemade beans 17.99

Chicken Enchiladas

*MEXICAN NY STRIP PEPPER STEAK
This Tex Mex dish is bursting with flavor!
Ten ounces of diced, chopped ***Certified Angus Beef™*** served sizzling, topped with sautéed green peppers, onions and fresh chopped tomatoes. We offer this one with Spanish rice, homemade refried beans, warm tortillas and a mini quesadilla 25.99

NEW! *NY Strip Steak Quesadillas a la Mexicana
Flour or corn tortillas filled with ten oz. of ***Certified Angus Beef™*** steak grilled with tomatoes, onions, green peppers all simmered together and folded into the tortilla with Jack cheese. Served with rice and homemade refried beans 25.99

Chicken Quesadillas
Chicken breast grilled with tomatoes, onions, green peppers and melted Jack cheese in a giant flour tortilla with sour cream, lettuce, tomato and guacamole. Served with Spanish rice and homemade refried beans 17.99

*Beef Quesadillas
Seasoned ground beef with tomatoes, onions, green peppers and melted Jack cheese in a giant flour tortilla with sour cream, lettuce, tomato and guacamole. Served with Spanish rice and homemade refried beans 16.99

NEW! *Beef Tacos
Three tacos on flour or corn tortillas served topped with onions, cilantro and Jack cheese. Served with rice and homemade refried beans 16.99

NEW! *NY STRIP STEAK TACOS
Three tacos on flour or corn tortillas with ten oz. of NY strip ***Certified Angus Beef™*** steak, onions, cilantro and Jack cheese. Served with rice and homemade refried beans 25.99

NEW! CHICKEN TACOS
Three tacos on flour or corn tortillas with 8 oz. of seasoned chicken, topped with lettuce, tomatoes and cheese. Served with rice and homemade refried beans 17.99

Chicken or *Beef Burrito Supreme
Chicken or seasoned ground beef burrito, wrapped in a giant flour tortilla with homemade refried beans, melted cheddar cheese and sour cream. Served with Spanish rice, lettuce, tomato and hot sauce 17.99

NEW! *NY STRIP STEAK BURRITO
Ten ounces of ***Certified Angus Beef™*** NY strip steak grilled with tomatoes, onions, green peppers, all simmered together and folded into a giant flour tortilla with Jack cheese topped with roja or verde salsa. Served with rice and homemade refried beans 25.99

NY Strip Steak Tacos

NY Strip Steak Burrito

Chicken Tacos

***These items are cooked to order. Consuming raw or undercooked meats, poultry, shellfish or eggs may increase your risk of foodborne illness.**

The Cheesers

All sandwiches served with French fries or curly fries.
All fries are cooked exclusively in trans fat free SOYBEAN oil.

Perfect Additions: *Add a cup of homemade soup or homemade chili or curly onion strings with any sandwich + 2.99*

1. Grilled Cheese 9.99

1a. Grilled Cheese & Tomato Slices 11.19

1b. Grilled Cheese & 4 Slices of Bacon 13.79

2. Grilled Ham & Cheese 15.99

Sandwiches

All sandwiches served with French fries or curly fries.
All fries are cooked exclusively in trans fat free SOYBEAN oil.

Perfect Additions: *Add a cup of homemade soup or homemade chili or curly onion strings with any sandwich + 2.99*

3. Giant Baked Ham Sandwich
Takes two fists to handle this giant! A generous quarter-pound of shaved ham garnished with lettuce, tomato and mayo 15.99

4a. CHICKEN BREAST SANDWICH
Charbroiled boneless 8 oz. chicken breast served on a hamburger bun and topped with lettuce, tomato and pickle. Served with fries 16.69

4b. 8 oz. Chicken Breast Sandwich
Served with a cup of fresh fruit instead of fries 16.99

5. Sliced Turkey Sandwich
A quarter pound of sliced turkey breast trimmed with lettuce, tomato and mayo. Served on toast 16.99

Make mine a club

Clubs are sided with French fries or curly fries.
All fries are cooked exclusively in trans fat free SOYBEAN oil.

Perfect Additions: *Add a cup of homemade soup or homemade chili or curly onion strings with any club + 2.99*

6. Bacon, Lettuce & Tomato Club
Four strips of bacon, lettuce, tomato and mayo 14.59

6a. Jr. BLT 12.89

7. Turkey BLT Club
We stack this one tall with turkey breast, crisp slices of bacon, fresh lettuce and ripe red tomato slices. We finish this wonder with a dollop of mayo 17.99

7a. Chicken Club
A grilled 8 oz. chicken breast, strips of fresh bacon, lettuce, tomato and mayo 17.99

Turkey BLT Club

Blueberry Hill-Style Monte Cristo Sandwich

8 oz. Chicken Breast Sandwich

Sourdough Chicken Melt

Breaded Chicken and Curly Onion Strings Sandwich

SIGNATURE SANDWICHES

8. BLUEBERRY HILL-STYLE MONTE CRISTO SANDWICH
Turkey and ham smothered with Swiss cheese, grilled on our own French toast bread— not deep-fried or breaded 18.49

9. NEW! SOURDOUGH CHICKEN MELT
An 8 oz. hand breaded chicken breast smothered with grilled tomatoes and bacon topped with Swiss cheese on sourdough bread 18.69

10. NEW! BREADED CHICKEN AND CURLY ONION STRINGS SANDWICH
An 8 oz. hand breaded chicken breast smothered in curly onion strings. Served with ranch dressing, pickles and fries 16.99

***HEALTH ADVISORY:**
Consuming raw or undercooked eggs, meats, poultry or seafood will increase your risk of foodborne illness.

ALLERGY ALERT:
We use exclusively trans fat free SOYBEAN oil for all our cooking needs.

YOU MAY HEAR A LOUD ANNOYING BUZZER.
Each hour a buzzer goes off, alerting everyone to wash their hands. If you notice your server hasn't washed their hands within a few minutes after you hear the buzzer, please let us know.

CERTIFIED ANGUS BEEF™ BURGERS

Our burgers are made with 100% premium Certified Angus Beef™, always fresh, never frozen, charbroiled to a minimum of medium. Our burgers are dressed with lettuce, tomato, grilled or raw onions and pickle. Sided with coleslaw, French fries or curly fries.
SUBSTITUTE CURLY ONION STRINGS FOR FRENCH FRIES + 99¢

Perfect Additions:
Add a homemade cup of soup or homemade chili or curly onion strings for 2.99
Add mushrooms + 99¢

1. *Hamburger Half-pound 14.79
2. *Cheeseburger
   Our half-pound burger, you pick the cheese 14.99
3. *Bacon Cheeseburger
   A half-pound burger topped with cheese and two slices of bacon 16.99
4. *Patty Melt
   A classic half-pound burger topped with sautéed onions and melted American cheese on marble rye 16.99

Patty Melt

Half-Pound Certified Angus Beef Burgers

Chili Cheeseburger

5. *CHILI CHEESEBURGER
   A half-pound burger topped with homemade chili and served with a bowl of French fries slathered in more homemade chili 17.99
6. *DOUBLE TROUBLE CHEESEBURGER
   Two of our half-pound burgers slathered with cheese. Stacked high for towering flavor! 18.99
7. *DOUBLE TROUBLE CHILI CHEESEBURGER
   Two half-pound cheeseburgers stacked high then slathered with homemade chili. Served with a bowl of French fries slathered with more homemade chili. Soda is included with this bad boy burger! 19.49

Double Trouble Cheeseburger

8. NEW! *CHILI CHEESEBURGER WITH CURLY ONION STRINGS
   A half-pound cheeseburger topped with homemade chili and delicious curly onion strings served with chili slathered over the fries 18.49

Chili Cheeseburger with Curly Onion Strings

***These items are cooked to order. Consuming raw or undercooked meats, poultry, shellfish or eggs may increase your risk of foodborne illness.**

Lisa's Chopped Grilled Chicken Salad

Salad Delights

"Olé" Taco Salad

LISA'S CHOPPED GRILLED CHICKEN SALAD

Grilled chicken breast chopped on a bed of romaine and iceberg lettuce with cheddar cheese, boiled egg, tomatoes, red onions, fresh avocados (in season) topped with croutons 17.99

"OLÉ" TACO SALAD

Served in a giant flour tortilla shell with refried beans, ground beef, covered with lettuce, tomatoes, onions, peppers, cheese, sour cream and fresh guacamole (in season) 16.59

Chicken Caesar Salad

Chicken Caesar Salad

A mix of fresh romaine lettuce tossed with our special Caesar dressing and finished with sliced broiled chicken, garlic croutons and Parmesan cheese 17.69

*BLT Salad

Fresh bacon slices, shredded cheddar cheese and boiled egg halves served over fresh greens. Topped with fresh sliced tomatoes, cucumbers and croutons 15.99

BLT Salad

***The Nevada Department of Public Health advises that eating eggs cooked over easy or over medium or eating raw and undercooked meat, poultry, eggs, or seafood poses a significant health risk to everyone but especially to the elderly, children under four, pregnant women and other highly susceptible individuals with compromised immune systems. Thorough cooking of eggs to over hard or meats to medium or higher reduces this risk.**

ALLERGY ALERT:
We use exclusively trans fat free SOYBEAN oil for all our cooking needs.

YOU MAY HEAR A LOUD ANNOYING BUZZER. Each hour a buzzer goes off, alerting everyone to wash their hands. If you notice your server hasn't washed their hands within a few minutes after you hear the buzzer, please let us know.

Made from scratch the old fashioned way. All of our sauces, meat, marinara and Alfredo are homemade. Our meatballs are made with mild Italian sausage and have over five different seasonings, they are cooked by slow simmering them in our homemade marinara sauce for hours.

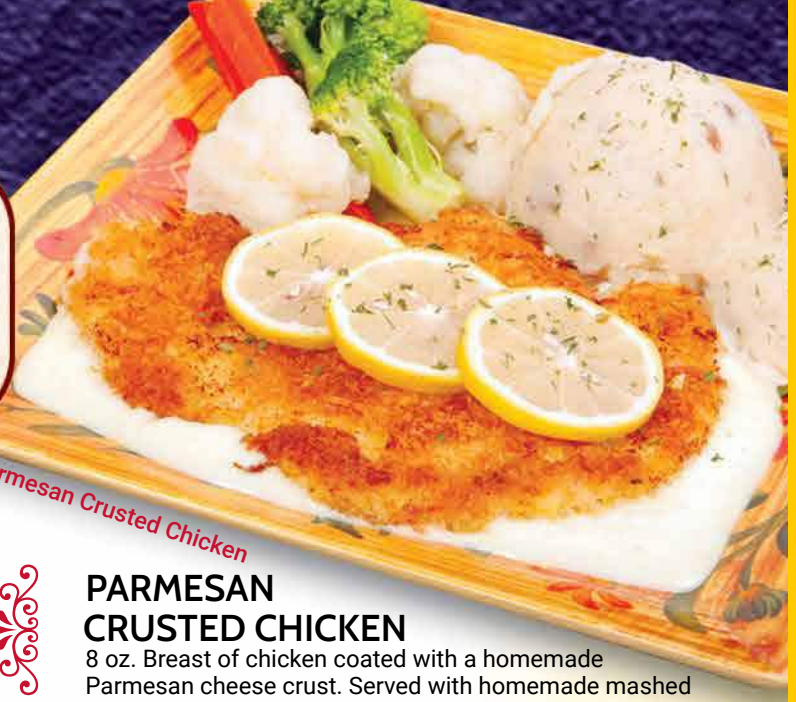

Parmesan Crusted Chicken

FLAVORS OF ITALY

Available from 11:00 AM until 10:00 PM
Served with a cup of homemade soup or homemade chili or a garden salad along with a fresh garlic roll
Add a fresh bread basket + .99
Add 4.99 for homemade dessert and coffee, tea or soft drink

Chicken Fettuccine Alfredo
Hot fettuccine tossed with homemade Alfredo sauce made with cream and Parmesan cheese with a hint of garlic. Topped with 8 ounces of sliced chicken breast 18.99

CHICKEN PARMIGIANA & FETTUCCINE ALFREDO
Lightly hand breaded 8 oz. chicken breast layered with mozzarella cheese and homemade from scratch marinara sauce. Served with hot homemade from scratch fettuccine Alfredo, Parmesan cheese and a hint of garlic 18.99

PARMESAN CRUSTED CHICKEN
8 oz. Breast of chicken coated with a homemade Parmesan cheese crust. Served with homemade mashed potatoes, fresh veggies and a light lemon garlic sauce 18.99

SPAGHETTI & MEATBALLS
This is not your ordinary plate of spaghetti... our meat sauce is homemade from scratch. Our meatball recipe took months to perfect and is also completely homemade with mild Italian sausage, garlic, basil, oregano, bread crumbs and Parmesan cheese in every meatball 18.49

NEW! Lisa's Parmesan Crusted Chicken & Fettuccine Alfredo
8 oz. Breast of chicken hand breaded with our homemade Parmesan cheese crust served over homemade fettuccine Alfredo 18.99

Chicken Parmigiana & Fettuccine Alfredo

Lisa's Parmesan Crusted Chicken & Fettuccine Alfredo

CHICKEN PARMIGIANA
Lightly hand-breaded 8 oz. chicken breast layered with mozzarella cheese and homemade from scratch marinara sauce. Served with spaghetti with homemade from scratch meat sauce 18.79

Chicken Parmigiana

Chicken Tomato Spinach Fettuccine Alfredo

CHICKEN TOMATO SPINACH FETTUCCINE ALFREDO
8 ounces of grilled and diced chicken breast tossed in hot homemade Fettuccine Alfredo and mixed with fresh spinach and tomatoes 18.89

ALLERGY ALERT: We use exclusively trans fat free SOYBEAN oil for all our cooking needs
YOU MAY HEAR A LOUD ANNOYING BUZZER. Each hour a buzzer goes off, alerting everyone to wash their hands. If you notice your server hasn't washed their hands within a few minutes after you hear the buzzer, please let us know.

Classic Entrées

Entrées are available from 11:00 AM until 10:00 PM
Your selection includes a bread basket, homemade soup or homemade chili or a garden salad along with your choice of potato (unless noted).
MASHED POTATOES ARE MADE FRESH DAILY FROM SCRATCH

If you've got a sweet tooth we'll add a homemade dessert and choice of coffee, tea or any soft drink for 4.99 more

Potato Choices:
HOMEMADE MASHED POTATOES available from 11 a.m. until 10 p.m.
French fries or curly fries (cooked in trans fat free SOYBEAN oil),
hash browns or chunky breakfast potatoes available anytime.
Baked potato after 4:00 p.m. until 10:00 p.m.

Chicken Fried Steak

Old Fashioned Meatloaf

Chicken Fried Steak
USDA Choice Steak breaded Southern fried chicken style, served on top of our special recipe biscuit and smothered in homemade country gravy. Served with homemade mashed potatoes and fresh veggies 19.49

Old Fashioned Meatloaf (NEW, improved recipe!)
Dig into this comfort dish of homemade meatloaf made with a full pound of Certified Angus Beef®, seasoned just right, baked fresh every day and sliced thick. Served with homemade mashed potatoes and fresh veggies 17.99

HONEY COCONUT CHICKEN
8 oz. Breast of chicken hand-breaded with our homemade honey coconut recipe. Served with vegetables, homemade mashed potatoes and ranch dressing 18.99

LIVER & ONIONS
If Mom won't cook 'em at home, enjoy 'em here! Fresh premium beef liver hand breaded with our own 55-year-old recipe and grilled up with lots of sweet onions. Served with homemade mashed potatoes and fresh veggies 16.69
Add two slices of crisp bacon + 1.99

DOWNHOME DIXIE MEATLOAF
We found this tasty beauty at a small diner in Kentucky. We start with one of our homemade biscuits, slice it, grill it, top it with our baked homemade meatloaf breaded with our homemade Tennessee breading, two slices of bacon, then finish it off with homemade-from-scratch mashed potatoes topped with our homemade sausage gravy. Served with fresh veggies 18.49

Honey Coconut Chicken

Boneless Pork Chops

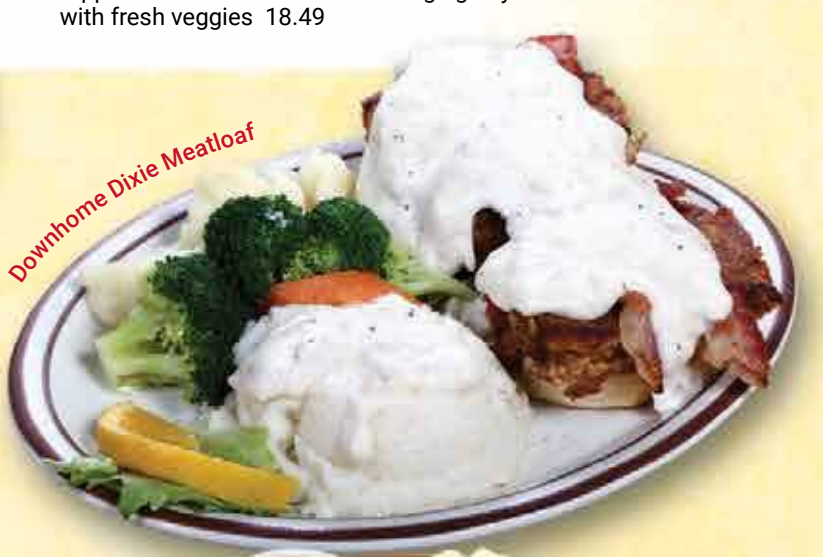
Downhome Dixie Meatloaf

Roast Turkey

BONELESS PORK CHOPS
A hearty choice of two center cut boneless chops lightly seasoned and grilled or order 'em with our special recipe breading. Served with homemade mashed potatoes and fresh veggies 18.29

ROAST TURKEY
Whole fresh turkey roasted bone in for that great taste. Served with white and dark meat, homemade stuffing, veggies, homemade mashed potatoes and cranberry sauce 18.79

***HEALTH ADVISORY:**
Consuming raw or undercooked eggs, meats, poultry or seafood will increase your risk of foodborne illness.

ALLERGY ALERT:
We use exclusively trans fat free SOYBEAN oil for all our cooking needs.
YOU MAY HEAR A LOUD ANNOYING BUZZER. Each hour a buzzer goes off, alerting everyone to wash their hands. If you notice your server hasn't washed their hands within a few minutes after you hear the buzzer, please let us know.

Tennessee Fried NY Strip Steak

10 oz. NY Strip Steak

*NEW YORK STRIP STEAK

10 oz. of Certified Angus Beef NY Strip Steak hand trimmed in our kitchen and served with choice of potato and fresh veggies 25.99

*TENNESSEE FRIED STEAK

6 oz. of Certified Angus Beef New York Strip Steak breaded with our homemade Tennessee breading, topped with choice of raw or grilled onions and lemon. Served with your choice of potato and fresh veggies 22.99

The Grubsteaker

*THE GRUBSTEAKER

Half pound of Certified Angus Beef ground sirloin steak, layered with fresh mushrooms and bacon. Smothered in creamy melted cheddar cheese then topped with curly onion strings. Served with potato and your choice of fresh veggie 19.99

Chicken Fingers

NEW! CHICKEN FINGERS

Now serving 5 all white meat breaded chicken strips fried crispy then served with fries and coleslaw or for a tasty treat, substitute homemade fettuccine Alfredo for the fries 19.49

For a smaller order you can have 3 Chicken Strips served with everything listed above 16.99

THE SOUP KETTLE

All our soups are homemade fresh each morning with only fresh ingredients

Cup of Soup 2.99 Bowl of Soup 4.29 • Soup to Go (16 oz.) 4.49

Homemade Chili

So thick with meat and beans you can stand a spoon in it! Let us know if you want your chili topped with shredded cheese and onions at no extra charge. Served with crackers

Cup of Chili 2.99 **Bowl of Chili** 3.99

HOMEMADE SOUPS OF THE DAY

MONDAY
Tomato
or Chicken & Rice

TUESDAY
Chicken Noodle & Vegetable
or Ham & Split Pea

WEDNESDAY
Potato Soup
or Chicken Noodle & Vegetable

THURSDAY
Chicken Corn Chowder
or Chicken & Rice

FRIDAY
Chicken Noodle & Vegetable
or Clam Chowder

SATURDAY
Pasta Meatball or
Chicken Noodle & Vegetable

SUNDAY
Chicken Noodle & Vegetable

BLUEBERRY HILL SENIOR SPECIALS

For our seniors 55 and over. PLEASE NO SHARING!

BREAKFAST

Available 8:00 a.m. until 8:00 p.m. weekdays;
12:00 p.m. noon until 8:00 p.m. weekends and holidays

Belgian Waffle 10.49

***French Toast Combo**
Four wedges of French toast, two extra large eggs and hash browns 12.49

***Waitress Special**
Belgian waffle with two extra large eggs and hash browns 12.49

***Short Stack Special**
Short stack of butter milk pancakes with three strips of bacon or three strips of sausage 10.99

***Hi Protein-Lo Calorie**
Two poached eggs served with whole wheat toast and a dish of fresh fruit 12.99

***Club Breakfast**
Two extra large eggs with hash browns and your choice of toast or muffin or biscuit 8.99

***"Small Change"**
One extra large egg served with your choice of ham or two strips of bacon or two sausage links with hash browns and toast or muffin 10.49

LUNCH

Available 11:00 a.m. until 8:00 p.m. weekdays;
12:00 p.m. noon until 8:00 p.m. weekends and holidays

Chicken Breast Sandwich & Fries 15.29
Turkey Sandwich & Fries 14.99
Ham & Cheese Sandwich & Fries 14.09
***Patty Melt Burger & Fries** 15.09
BLT Club Sandwich & Fries 13.99

DINNER

Available 1:00 p.m. until 9:00 p.m. every day

Free coffee, tea or soda & choice of a homemade dessert with purchase of any:

- DINNER includes soup or salad
- STEAK includes soup or salad
- SALAD DELIGHT
- SOUTH OF THE BORDER ITEM

....Does not include breakfast items, burgers, sandwiches or daily specials

***HEALTH ADVISORY:**
Consuming raw or undercooked eggs, meats, poultry or seafood will increase your risk of foodborne illness.

ALLERGY ALERT:
We use exclusively trans fat free SOYBEAN oil for all our cooking needs.
YOU MAY HEAR A LOUD ANNOYING BUZZER. Each hour a buzzer goes off, alerting everyone to wash their hands. If you notice your server hasn't washed their hands within a few minutes after you hear the buzzer, please let us know.

Homemade Desserts

All of our desserts are homemade including the icings and are baked on the premises. All our desserts are freshly made which means we only bake enough for one day and sometimes they sell out. We also make new dessert items not shown on our menu daily, so please check with your server for these freshly made desserts.

Add a scoop of premium ice cream to any slice of pie or cake for + 1.89

Remember to ask your server what fresh cakes not on the menu might have been baked for today

White Chocolate Oreo® Layer Cake, Slice 5.59

Chocolate Chip and Chocolate Layer Cake, Slice 5.59

Strawberry Layer Cake, Slice 5.59

Cheesecakes

All our cheesecakes are completely homemade from scratch using only the best cream cheese. We bake up a variety of different cheesecakes each day, such as Hershey Kisses, Red Velvet, Fresh Strawberry, Reese's Peanut Butter and more! No two days are ever the same so check with your server.

Chocolate Oreo® Cheesecake, Slice 6.49

Carrot Cake, Slice 5.79

Regular Cheesecake, Slice 6.29

Cream Pies

All of our cream pies are homemade fresh daily.

Chocolate Cream Pie, Slice 5.79

Coconut Cream Pie, Slice 5.79

Old Fashioned Shakes & Malts

When was the last time you had one? Made with three scoops of premium ice cream made in a mixer, served with the can then served in a glass with Hershey's syrup. Topped with whipped cream like an old fashioned malt shop.

Shake or Malt 4.99

Premium Ice Cream

One Scoop 2.49

Two Scoops 3.39

Fruit Pies

Check with your server to see what other freshly made pies might be available.

Cherry Pie
Slice 5.79

Apple Pie, Slice 5.79

Blueberry Pie, Slice 5.89

Homemade From Scratch Blueberry Muffin
We only make a small amount fresh each day, so ask your server about the availability of this fresh-out-of-the-oven treat 4.99

Homemade From Scratch Blueberry Muffin 4.99

YOU MAY HEAR A LOUD ANNOYING BUZZER. Each hour a buzzer goes off, alerting everyone to wash their hands. If you notice your server hasn't washed their hands within a few minutes after you hear the buzzer, please let us know.

Kiddie Menu

KIDS 11 & UNDER EAT FOR 2.39 *off the Kiddie Menu with the purchase of one adult meal,* ***EVERY DAY FROM 3 PM UNTIL 6 PM!*** *(Please, no sharing.) No substitutions. Specials do not apply.*

1. Happy Face Pancake Treat (3) 8.49
2. French Toast (2 Wedges) 6.99
3. *Two Eggs, Toast & Jelly 7.49
4. *Kiddie Pancake Special
   One egg, two pancakes, one sausage link and one strip of bacon 9.99
5. 1/2 Waffle 6.49
6. Chocolate Chip Pancakes (3) 11.99
7. Macaroni & Cheese
   With French fries or bread and butter 8.29
8. *Kiddie Burger 11.99
9. Kiddie Spaghetti 8.99
10. *Kiddie French Toast
    Two wedges of French toast, one egg, one sausage link and one strip of bacon 9.69
11. Ham & Cheese Omelette
    With two pancakes or home fries and toast 11.99
12. Chicken Fingers (2)
    With French fries and coleslaw 14.69

11 and under. Dine In Only. Please No Sharing

The Sides

Vegetables

Dinner Salad 5.99
Coleslaw 3.19
Cottage Cheese 3.79
4 Tomato Slices 2.49
Substitute 3 Tomato Slices for Hash browns .99
Side of Veggies 3.59
Curly Onion Strings 4.79
Potatoes
French Fries, Hash browns, Chunky Breakfast Potatoes or Mashed Potatoes 4.19
Macaroni & Cheese Bowl 5.29
Onions
Grilled or raw 1.39

Mexican Sides

Spanish Rice & Refried Beans 4.99
Refried Beans & Chips 4.99
Chips & Salsa 3.99
Spanish Rice 2.99
Tortillas
Corn or flour 1.59 each
Sour Cream 3.69
Side of Sauce 2.09
Side of 2 Jalapeños 1.29
Add 1 Jalapeño to your meal .69

Breads

Toast & Jelly 3.19
English Muffin 3.19
Biscuit 3.69
One Biscuit with Gravy (A la carte) 4.99
Blueberry Muffin 4.99
One Loaf of Cornbread 3.89

Fruits

Fruit Small 4.69
Large 5.69
Substitute Fresh Fruit for Hash browns 3.59
Bananas 2.09
Applesauce 2.49

Meats

4 Sausage Links 5.79
4 Turkey Sausage Patties 6.29
4 Slices of Turkey Bacon 6.29
Substitute Turkey Bacon or Turkey Sausage .99
4 Slices of Bacon 5.79
8 oz. Bone-In Ham Steak 8.49
Ham 5.39
2 Pieces of Canadian Bacon 5.19
6 oz. Smoked Sausage 6.19
Corned Beef Hash 5.99
8 oz. Chicken Breast 7.49
*Hamburger Patty 7.29
Chorizo 5.79

Breakfast Sides

Substitute Egg Whites + 2.29
per egg substituted
*Extra Egg + 2.19 each
Bowl of Oatmeal 3.99
Bowl of Grits 4.49
Pecans 2.89
Cup of Warm Fresh Fruit Compote with Purchase of a Meal 1.99
Substitute Chocolate Chip Pancakes for Regular Pancakes 1.99
One Pancake without Purchase of a Meal 5.99
One Pancake with Purchase of a Meal 2.79
One Fruit Crepe with Purchase of a Meal 3.99
Cup of Homemade Country Sausage Gravy with Purchase of a Meal 2.89
Small Souffle Cup of Homemade Country Sausage Gravy with Purchase of a Meal 2.89
Cup of Brown or Turkey Gravy with Purchase of a Meal 2.69
Small Souffle Cup of Brown or Turkey Gravy with Purchase of a Meal NO CHARGE

Beverages

The following beverages include free refill with purchase of meal

16 oz. Soft Drink 3.79
16 oz. Iced Tea 3.79
16 oz. Lemonade 3.89
16 oz. Hot Tea 3.79

Milk (no free refill) 3.19 / 4.09
Hot Chocolate
With a cookie. (No refill) 3.99
Hot Chocolate to Go 16 oz. 4.09

FRESH BREWED COFFEE

We serve 100% Arabica bean coffee

Regular or Decaf Coffee
Bottomless cup with purchase of meal 3.99
Coffee, a la carte
Without a meal 3.99 per cup
Coffee to Go, 16 oz. 4.09

CHILLED JUICES

(no free refills on juice)
Tropicana Orange Juice, Ocean Spray Cranberry Juice, Tomato Juice or Apple Juice 4.79

YOU MAY HEAR A LOUD ANNOYING BUZZER

Each hour a buzzer goes off, alerting everyone to wash their hands. If you notice your server hasn't washed their hands within a few minutes after you hear the buzzer, please let us know.

*HEALTH ADVISORY

The Nevada Department of Public Health advises that eating raw or under-cooked meat, poultry, eggs or seafood poses a health risk to everyone, but especially to the elderly, children under age four, pregnant women and other highly susceptible individuals with compromised immune systems. Thorough cooking of animal food reduces the risk of illness. For further information, contact your physician or public health department.

Tropicana

Our orange juice is 100% pure juice, no water added, no preservatives, never frozen, not from concentrate

ORANGE JUICE GREAT CHOICE

THINGS YOU MIGHT WANT TO KNOW:

- All smoking, whether electric or natural or blue, is prohibited. This includes cloves, bananas or whatever you can possibly think of to smoke
- We accept cash, Mastercard, Visa or Discover
- We do not accept checks
- Please, no substitutions
- All items are served 24 hours unless otherwise noted
- Enjoy our fine food at home or at the office. Call for carry-out
- We're delighted to have you as our guest, please tell your friends about our great food and friendly service!

ALLERGY ALERT:

We use exclusively trans fat free SOYBEAN oil for all our cooking needs

20 | TWENTY
MENUS & MARKETING
1223
765-716-1817